

DEVELOPMENT AREA DRAWING
DRACO PAD
 SECTION 21, TOWNSHIP 1 NORTH, RANGE 68 WEST, 6TH P.M., WELD COUNTY, COLORADO

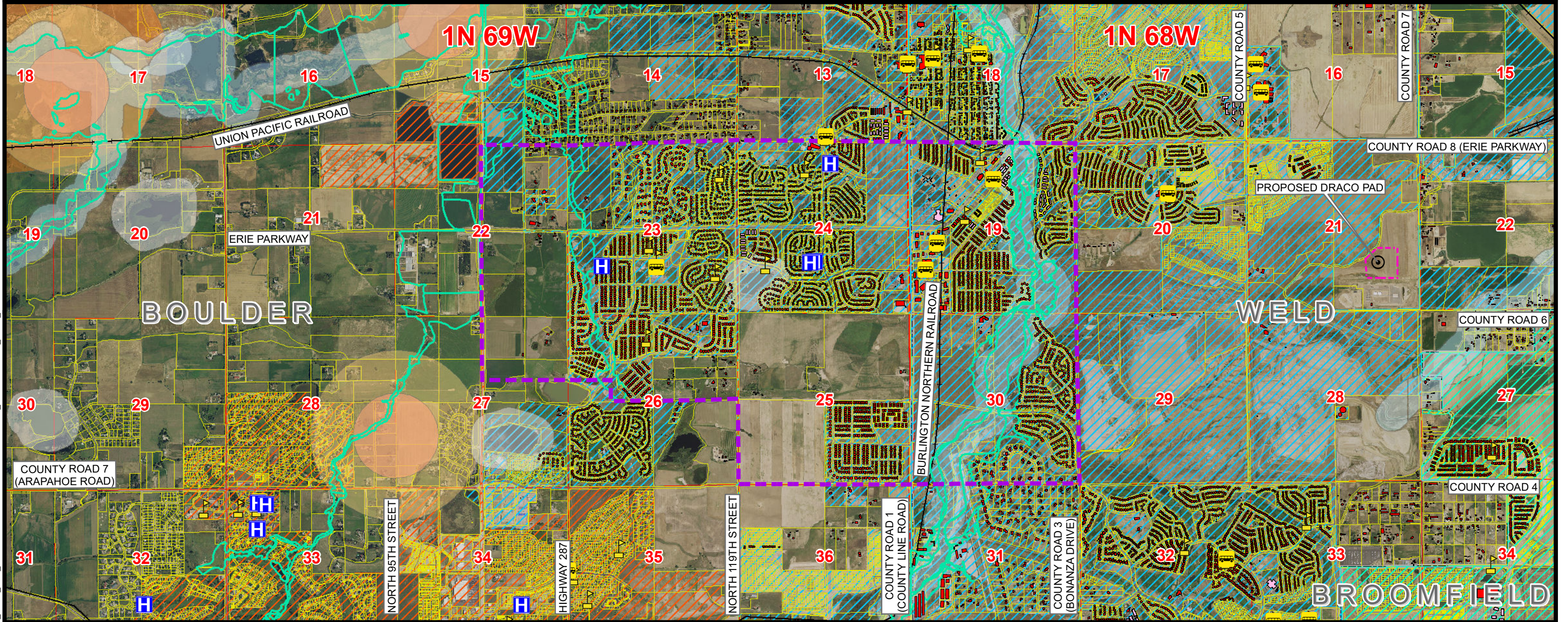

K:\CIVITAS RESOURCES\2022\2022_125_JOSEPHINE_ROCHE_T1N_R68W_SEC_29\GIS\FORM 2A MAPS\DRACO_DEVELOPMENT_AREA_MAP.mxd 11/28/2023 4:01:02 PM

Legend

- | | | | | | |
|--|-------------------------------|--|------------------------------------|--|---|
| | PROPOSED REFERENCE POINT | | PARCEL BOUNDARY | | RAILROAD |
| | PROPOSED OIL & GAS LOCATION | | BROOMFIELD JURISDICTIONAL BOUNDARY | | COUNTY BOUNDARY |
| | PROPOSED DEVELOPMENT AREA | | ERIE JURISDICTIONAL BOUNDARY | | 100-YEAR FLOODPLAIN (EFFECTIVE, 2016) |
| | NON-RESIDENTIAL BUILDING UNIT | | LAFAYETTE JURISDICTIONAL BOUNDARY | | 100-YEAR FLOODPLAIN (PRELIMINARY, 2020) |
| | HIGH OCCUPANCY BUILDING UNIT | | HEALTH FACILITY | | AQUATIC NATIVE SPECIES CONSERVATION WATERS |
| | RESIDENTIAL BUILDING UNIT | | SCHOOL FACILITY | | AQUATIC SPORTFISH MANAGEMENT WATERS (500' BUFFER) |
| | | | CHILD CARE FACILITY | | BALD EAGLE ROOST SITE |
| | | | | | BALD EAGLE ACTIVE NEST SITE - HALF MILE BUFFER |
| | | | | | BALD EAGLE ACTIVE NEST SITE - QUARTER MILE BUFFER |

NOTE:
 THIS MAP IS A COMPILATION OF PUBLICLY AVAILABLE DATA. THE ACCURACY AND COMPLETENESS OF SAID DATA
 HAS NOT BEEN VERIFIED BY 609 CONSULTING, LLC. EXISTING CONDITIONS MAY DIFFER FROM WHAT IS SHOWN.

Prepared For:

CIVITAS
 CRESTONE PEAK RESOURCES, LLC
 555 17TH STREET, SUITE 3700
 DENVER, CO 80202

609 Consulting, LLC

LOVELAND OFFICE
 6706 North Franklin Avenue
 Loveland, Colorado 80538
 Phone 970-776-4331

SHERIDAN OFFICE
 1095 Saberton Avenue
 Sheridan, Wyoming 82801
 Phone 307-674-0609

N

 NAD83 CO-Nft
 Scale: 1" = 3,000ft

Drawn by: BB
 Revised: RJ

Date: 31 May 2023
 Date: 28 Nov 2023