

WELL PAD LOCATION PICTURES DRACO PAD

SECTION 21, TOWNSHIP 1 NORTH, RANGE 68 WEST, 6TH P.M., WELD COUNTY, COLORADO



2023-09-22 09:36

LOCATION PICTURE OF WELL PAD - CAMERA VIEW NORTH



2023-09-22 09:38

LOCATION PICTURE OF WELL PAD - CAMERA VIEW EAST



2023-09-22 09:36

LOCATION PICTURE OF WELL PAD - CAMERA VIEW SOUTH

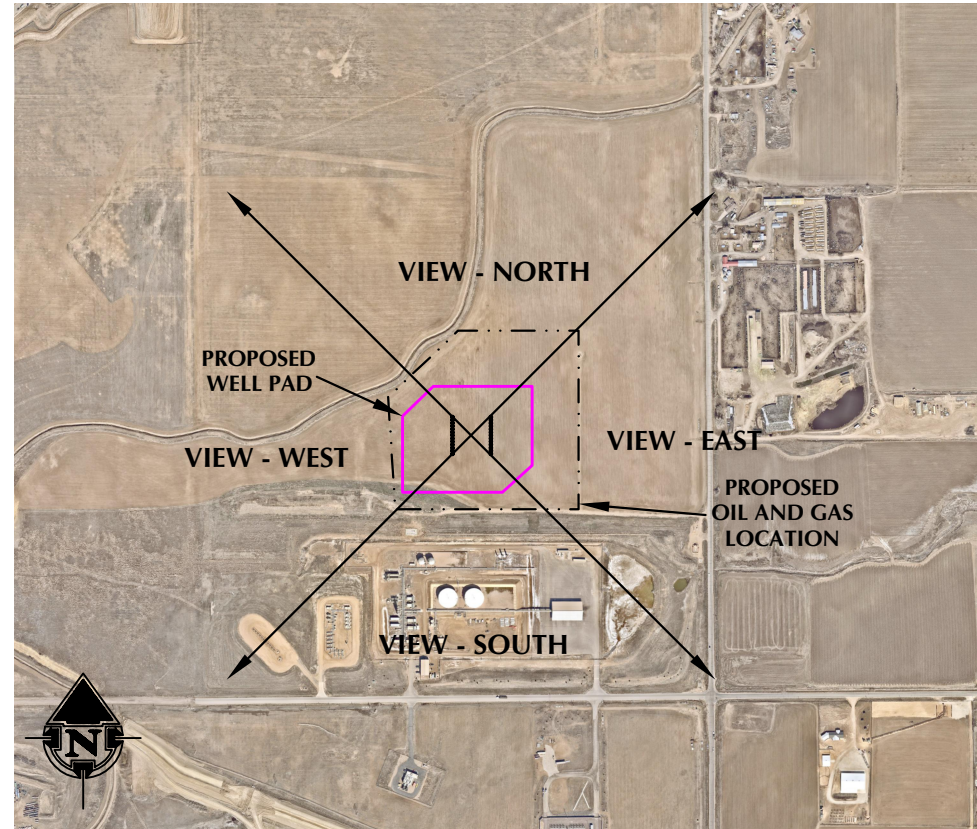

VIEW - OVERHEAD
AERIAL IMAGERY COURTESY OF NEARMAP
(2022)



2023-09-22 09:35

LOCATION PICTURE OF WELL PAD - CAMERA VIEW WEST

K:\CIVITAS RESOURCES\2022\22_125_JOSEPHINE_ROCHE_T1N_R68W_SEC_29\DWG\DRACO_NEW.dwg, 10/6/2023 4:33:33 PM, kgd@cs



LOVELAND OFFICE
6706 North Franklin Avenue
Loveland, Colorado 80538
Phone 970-776-4331

SHERIDAN OFFICE
1095 Saberton Avenue
Sheridan, Wyoming 82801
Phone 307-674-0609

Prepared For:



DATE SURVEYED: 9/22/23
DATE: 10/6/23
DRAFTER: CJF
REVISED:

DATA SOURCES:
-AERIAL IMAGERY COURTESY OF NEARMAP.